

Aldensley Road, W6

Approx Gross Internal Area = 122.6 sq m / 1320 sq ft
Basement = 60.4 sq m / 650 sq ft
Attic = 5.0 sq m / 54 sq ft
Total = 188.0 sq m / 2024 sq ft

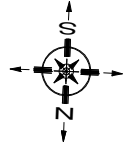

Existing - Attic

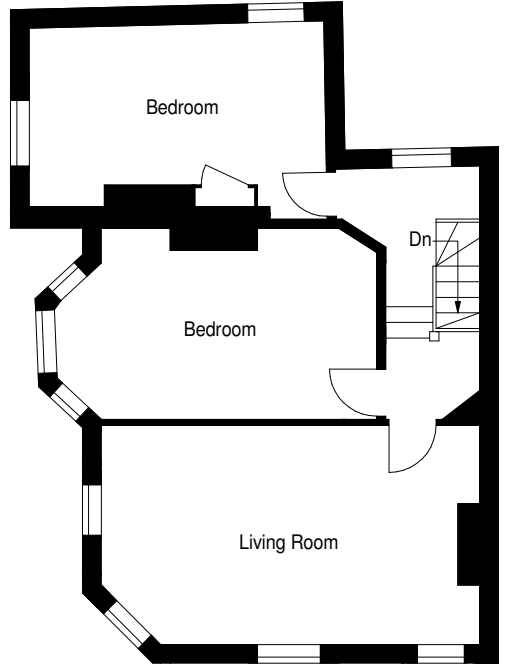

Existing - First Floor

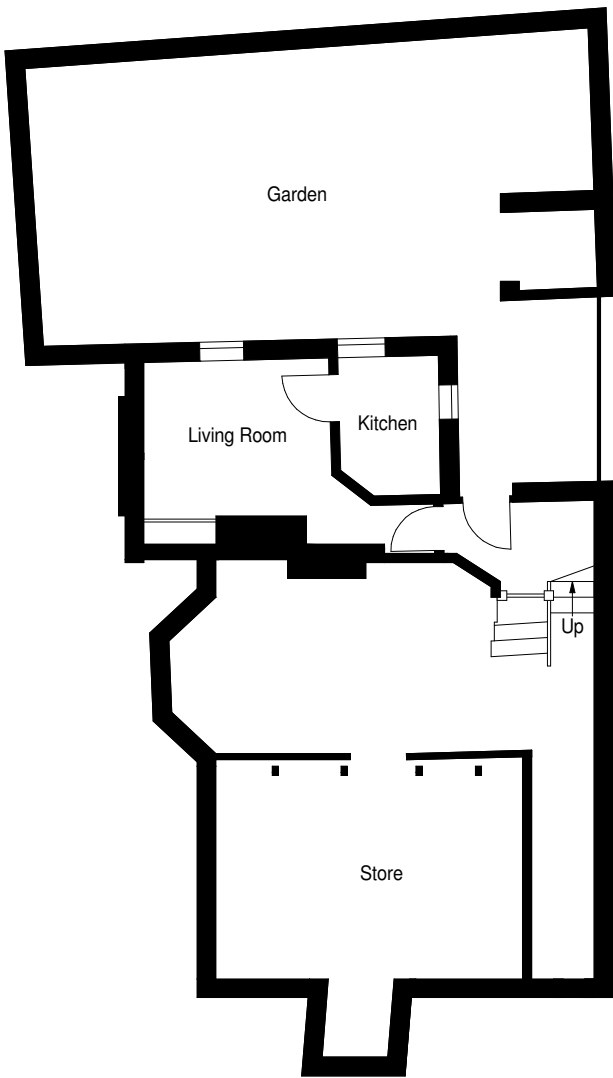

Existing - Lower Ground Floor

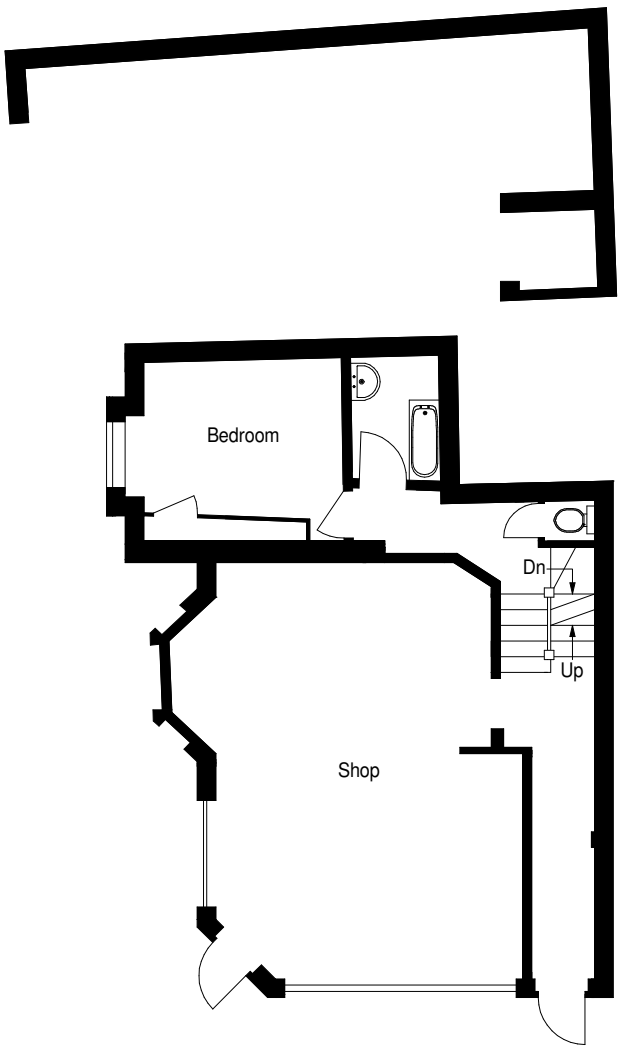

Existing - Ground Floor

Whilst every attempt has been made to ensure the accuracy of the floor plan, measurements are approximate and not to scale. No guarantee is given on the total square footage of the property quoted on the plan. Figures given are for guidance. Plan is for illustration purposes only, not to be used for valuations.

Aldensley Road, W6

Approx Gross Internal Area = 124.0 sq m / 1335 sq ft
 Basement = 74.0 sq m / 796 sq ft
 Attic = 11.0 sq m / 118 sq ft
 Total = 209.0 sq m / 2249 sq ft

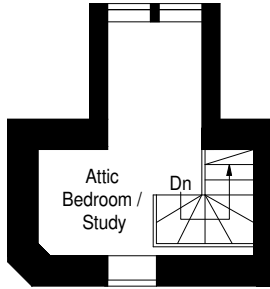
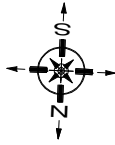

Proposed - Attic

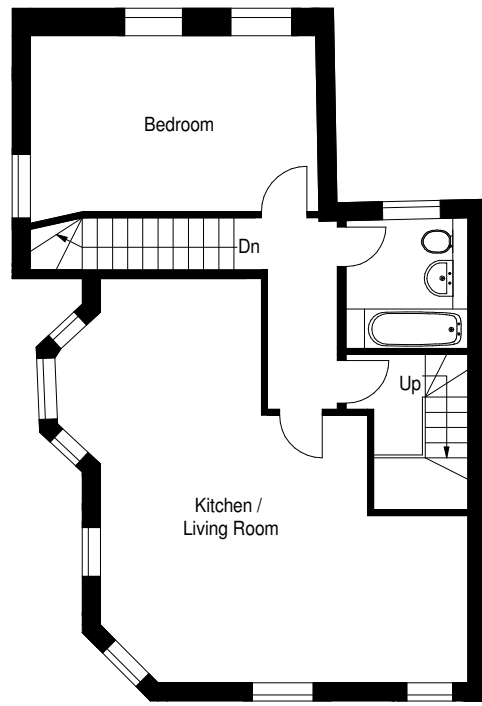

Proposed - First Floor

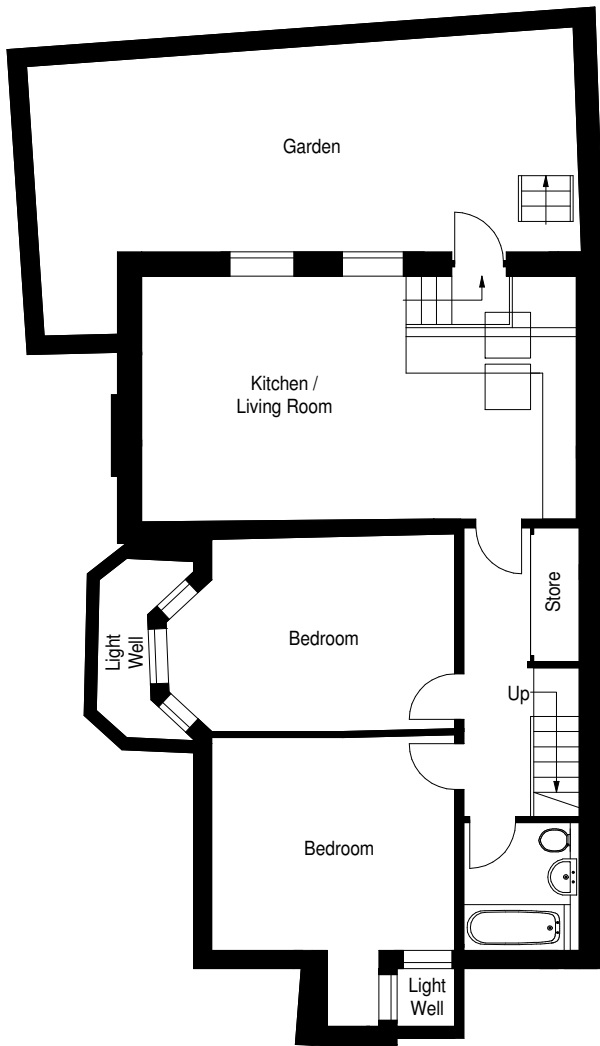

Proposed - Lower Ground Floor

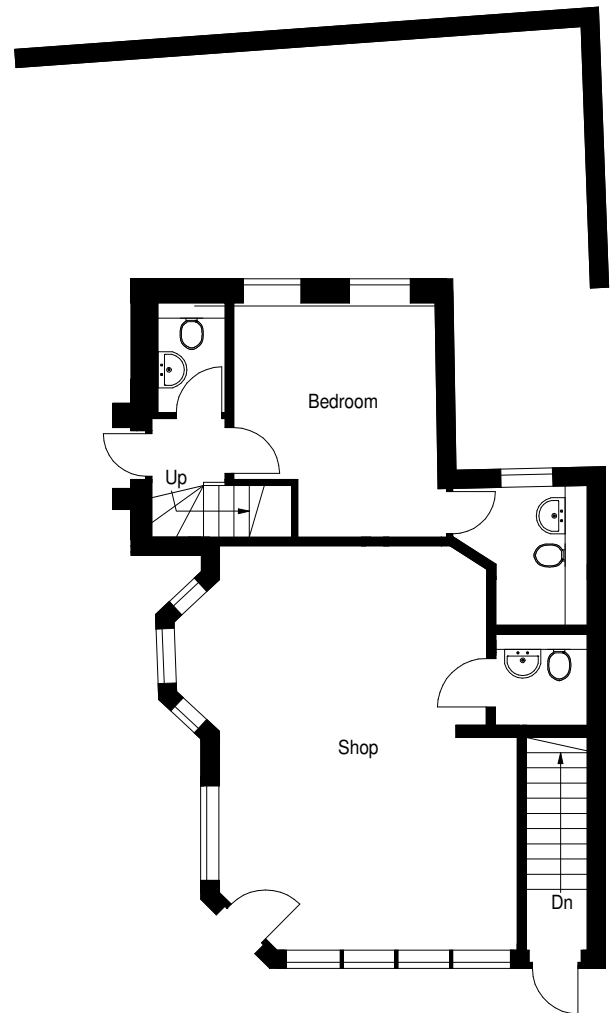

Proposed - Ground Floor